

Music for Strings
Various
Overture - Dieci al prezzo di uno
String Orchestra/Quartet

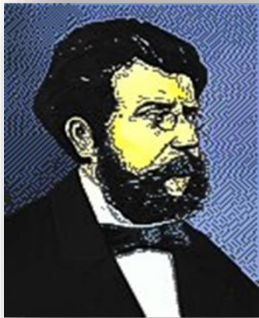

mm

Mainstream Music

Music for Strings

Various

Overture - Dieci al prezzo di uno

String Orchestra/Quartet

mm

Mainstream Music

Overture - Dieci al prezzo di uno

Various
Arr. P. Martin

Allegro ♩ = 140

Violin 1
f *ff*

Violin 2
f *ff*

Viola
f *ff*

Violoncello
f *ff*

Più mosso

Violin 1
mp

Violin 2
p

Viola
p

Violoncello
p

14

Violin 1
f *ff*

Violin 2
f *ff*

Viola
f *ff*

Violoncello
f *ff*

20

p *mp* *p* *p* *p*

V

V

26

cresc. *ff* *cresc.* *ff* *cresc.* *ff* *cresc.* *ff*

32

rit. *Allegro* *f* *f* *f* *f*

38

42

46

50

54

59

Allegro maestoso ♩ = 110

64 rit. tr. f

69

75 mf

80

f

f

f

f

85

rit.

Allegro ♩ = 130

mp

mp

mp

mp

pizz.

arco

pizz.

arco

pizz.

pizz.

arco

pizz.

pizz.

arco

pizz.

pizz.

arco

pizz.

pizz.

arco

pizz.

pizz.

arco

pizz.

pizz.

arco

pizz.

pizz.

arco

pizz.

94

mp

mp

mp

mp

arco

arco

arco

arco

107

1. 2.

ff

ff

ff

ff

120

1. 2.

f

f

f

f

131

141

1. 2.

f

f

f

f

150

tr

tr

tr

159

p

p

p

p

168

f

177

pp cresc. molto *ff*

pp cresc. molto *ff*

pp cresc. molto *ff*

pp cresc. molto *ff*

tr

185

tr *tr*

Allegro ♩ = 130

194

203

216

228

239

250 **Più mosso** ♩ = 138

260

266

272

Violin 1

Overture - Dieci al prezzo di uno

Various
Arr. P. Martin

Allegro ♩ = 140

f *ff* *Più mosso* *mp* *f* *p* *mp* *cresc.* *ff* *rit.*

Violin 1

Allegro

37 *f*

40

43

46

49

52 *mp*

55 *mf mp mf*

58 *mp mf mp*

62 *cresc. f rit. tr*

66 **Allegro maestoso** ♩ = 110 *f*

71

76

81

86

92

102

111

120

128

137

Violin 1

146 ^{2.} \checkmark

152

159

166

173

179

186

193

198 **Allegro** $\text{♩} = 130$

206

Violin 1

215

p

224

f

233

p *cresc.* *f*

242

p

250 *Più mosso* ♩ = 138

mp *cresc.* *f*

259

264

ff

269

274

Violin 2

Overture - Dieci al prezzo di uno

Various
Arr. P. Martin

Allegro ♩ = 140

Violin 2

41

46

49

52

56

60

64

69

74

79

f

83

rit.

87

mp

pizz.

arco

pizz.

94

arco

2

104

mp

1.

112

ff

121

1.

2.

130

f

138

1.

Violin 2

Violin 2

217

p

226

f *p*

236

cresc. *f*

243

p

250

Più mosso ♩ = 138

mp *cresc.*

258

f

266

ff

271

275

p

Violin III
(In lieu of Viola)

Overture - Dieci al prezzo di uno

Various
Arr. P. Martin

Allegro ♩ = 140

Violin III

37 **Allegro**

37 *f*

41

46

51 *mp*

55 *mf* *mf* *mp*

60 *mf* *mp* *cresc.*

64 *rit.* **Allegro maestoso** ♩ = 110 *f*

68 *f* 3

73

77 *mf* $\text{V } 3$

82 *f* *rit.*

87 *mp* **Allegro** $\text{♩} = 130$ *pizz.* *arco* *pizz.*

94 *mp* *arco* 8

109 *ff*

118

127 *f*

135

141

Violin III

147

152

158

163

173

178

184

192

199

Allegro ♩ = 130

208

217

226

236

243

Più mosso ♩ = 138

250

258

266

275

Viola

Overture - Dieci al prezzo di uno

Various
Arr. P. Martin

Allegro ♩ = 140

6

Più mosso

11

15

19

23

27

32

rit.

Viola

37 **Allegro**

37 *f*

41

41

46

46

51

51 *mp*

55

55 *mf* *mf* *mp*

60

60 *mf* *mp* *cresc.*

64

64 *rit.* **Allegro maestoso** ♩ = 110 *f*

68

68 *mf*

73

73 *mf*

Viola

78

83

87

94

109

118

127

135

141

Viola

147

155

163

173

179

186

193

Allegro ♩ = 130

200

209

Viola

218

227

237

246

Più mosso ♩ = 138

255

264

274

Violoncello Overture - Dieci al prezzo di uno

Various
Arr. P. Martin

Allegro ♩ = 140

6 Più mosso

12

17

22

27

32

37 Allegro

Violoncello

41

45

49

53

57

62

66

Allegro maestoso ♩ = 110

70

75

Violoncello

79

83

Allegro ♩ = 130

87

94

111

121

129

137

145

Violoncello

153

161

169

176

184

192

199

Allegro ♩ = 130

208

Violoncello

217

226

235

243

250

Più mosso ♩ = 138

258

266

275

Contrabass Overture - Dieci al prezzo di uno

Various
Arr. P. Martin

Allegro ♩ = 140

6

Più mosso

12

17

22

27

32

37

Contrabass

41

45

49

53

57

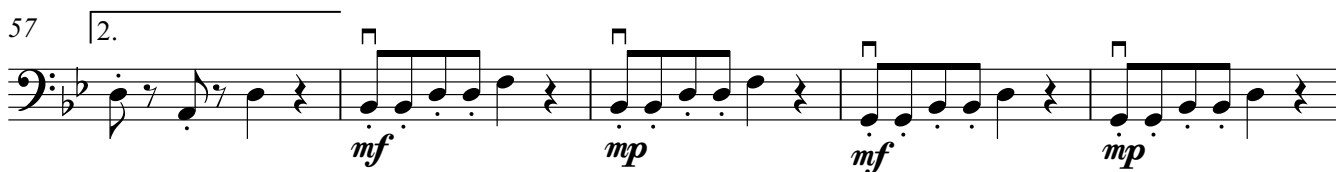

62

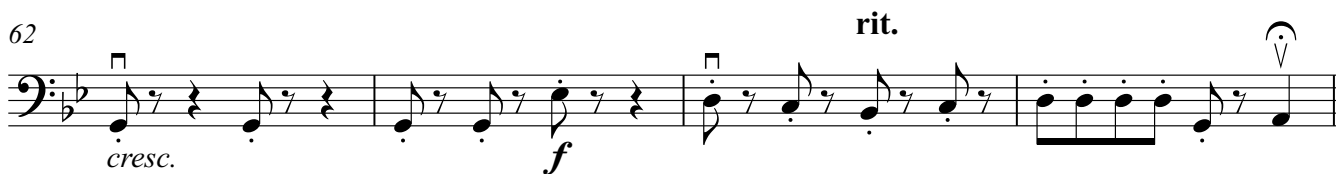

66

Allegro maestoso ♩ = 110

70

75

Contrabass

79

83

Allegro ♩ = 130

87

94

111

121

129

137

145

Contrabass

153

161

169

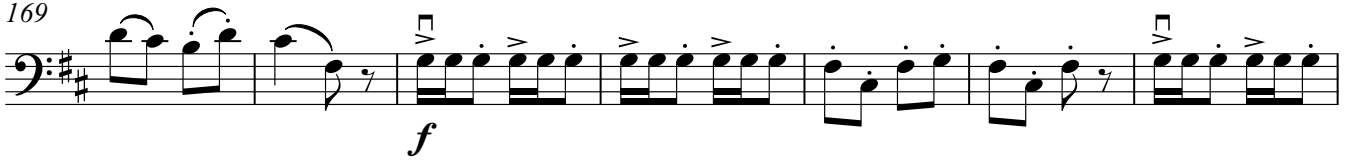

176

184

192

199

Allegro ♩ = 130

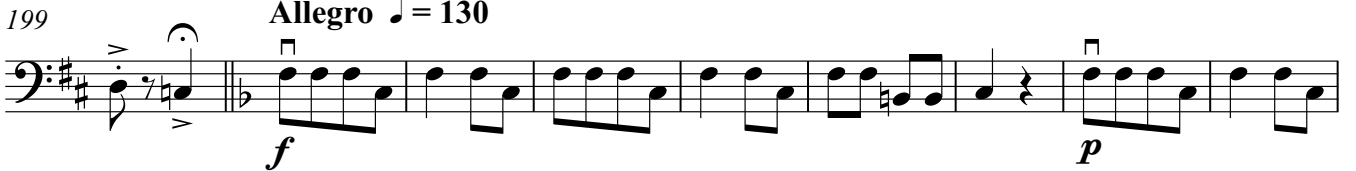

208

Contrabass

217

226

235

243

250

Più mosso ♩ = 138

258

266

275
